

Pop-Facts: Demographic Snapshot 2011 Report

Zip Code 77422

ZIP, (see appendix for geographies), aggregate

Description	Total ZIP	%
Population		
2016 Projection	15,619	
2011 Estimate	14,729	
2000 Census	13,990	
1990 Census	12,905	
Growth 2011-2016	6.04%	
Growth 2000-2011	5.28%	
Growth 1990-2000	8.41%	
2011 Est. Pop by Single Race Class		
	14,729	
White Alone	10,452	70.96
Black or African American Alone	2,288	15.53
Amer. Indian and Alaska Native Alone	75	0.51
Asian Alone	117	0.79
Native Hawaiian and Other Pac. Isl. Alone	0	0.00
Some Other Race Alone	1,451	9.85
Two or More Races	346	2.35
2011 Est. Pop Hisp or Latino by Origin		
	14,729	
Not Hispanic or Latino	12,271	83.31
Hispanic or Latino:	2,458	16.69
Mexican	2,174	88.45
Puerto Rican	26	1.06
Cuban	12	0.49
All Other Hispanic or Latino	246	10.01
2011 Est. Hisp or Latino by Single Race Class		
	2,458	
White Alone	877	35.68
Black or African American Alone	13	0.53
American Indian and Alaska Native Alone	18	0.73
Asian Alone	1	0.04
Native Hawaiian and Other Pacific Islander Alone	0	0.00
Some Other Race Alone	1,439	58.54
Two or More Races	110	4.48

Pop-Facts: Demographic Snapshot 2011 Report

Zip Code 77422

ZIP, (see appendix for geographies), aggregate

Description	Total	
	ZIP	%
2011 Est. Pop. Asian Alone Race by Cat	117	
Chinese, except Taiwanese	6	5.13
Filipino	7	5.98
Japanese	1	0.85
Asian Indian	44	37.61
Korean	5	4.27
Vietnamese	19	16.24
Cambodian	11	9.40
Hmong	0	0.00
Laotian	0	0.00
Thai	4	3.42
All Other Asian Races Including 2+ Category	20	17.09
2011 Est. Population by Ancestry	14,729	
Pop, Arab	6	0.04
Pop, Czech	203	1.38
Pop, Danish	49	0.33
Pop, Dutch	95	0.64
Pop, English	742	5.04
Pop, French (except Basque)	312	2.12
Pop, French Canadian	47	0.32
Pop, German	1,382	9.38
Pop, Greek	22	0.15
Pop, Hungarian	2	0.01
Pop, Irish	1,046	7.10
Pop, Italian	164	1.11
Pop, Lithuanian	0	0.00
Pop, United States or American	1,728	11.73
Pop, Norwegian	29	0.20
Pop, Polish	77	0.52
Pop, Portuguese	1	0.01
Pop, Russian	1	0.01
Pop, Scottish	139	0.94
Pop, Scotch-Irish	233	1.58
Pop, Slovak	20	0.14
Pop, Sub-Saharan African	145	0.98
Pop, Swedish	39	0.26
Pop, Swiss	17	0.12
Pop, Ukrainian	0	0.00
Pop, Welsh	20	0.14
Pop, West Indian (exc Hisp groups)	13	0.09
Pop, Other ancestries	6,328	42.96



Pop-Facts: Demographic Snapshot 2011 Report

Zip Code 77422

ZIP, (see appendix for geographies), aggregate

Description	Total	
	ZIP	%
2011 Est. Population by Ancestry		
Pop, Ancestry Unclassified	1,869	12.69
2011 Est. Pop Age 5+ by Language Spoken At Home		
Speak Only English at Home	11,950	87.38
Speak Asian/Pac. Isl. Lang. at Home	58	0.42
Speak IndoEuropean Language at Home	177	1.29
Speak Spanish at Home	1,478	10.81
Speak Other Language at Home	13	0.10
2011 Est. Population by Sex		
Male	7,838	53.21
Female	6,891	46.79
2011 Est. Population by Age		
Age 0 - 4	1,053	7.15
Age 5 - 9	1,061	7.20
Age 10 - 14	972	6.60
Age 15 - 17	706	4.79
Age 18 - 20	917	6.23
Age 21 - 24	952	6.46
Age 25 - 34	2,022	13.73
Age 35 - 44	1,787	12.13
Age 45 - 54	1,943	13.19
Age 55 - 64	1,672	11.35
Age 65 - 74	976	6.63
Age 75 - 84	506	3.44
Age 85 and over	162	1.10
Age 16 and over	11,442	77.68
Age 18 and over	10,937	74.25
Age 21 and over	10,020	68.03
Age 65 and over	1,644	11.16
2011 Est. Median Age		
	33.42	
2011 Est. Average Age		
	35.70	

Pop-Facts: Demographic Snapshot 2011 Report

Zip Code 77422

ZIP, (see appendix for geographies), aggregate

Description	Total	
	ZIP	%
2011 Est. Male Population by Age	7,838	
Age 0 - 4	544	6.94
Age 5 - 9	541	6.90
Age 10 - 14	482	6.15
Age 15 - 17	388	4.95
Age 18 - 20	671	8.56
Age 21 - 24	605	7.72
Age 25 - 34	1,096	13.98
Age 35 - 44	939	11.98
Age 45 - 54	955	12.18
Age 55 - 64	854	10.90
Age 65 - 74	485	6.19
Age 75 - 84	215	2.74
Age 85 and over	63	0.80
2011 Est. Median Age, Male	31.28	
2011 Est. Average Age, Male	34.50	
2011 Est. Female Population by Age	6,891	
Age 0 - 4	509	7.39
Age 5 - 9	520	7.55
Age 10 - 14	490	7.11
Age 15 - 17	318	4.61
Age 18 - 20	246	3.57
Age 21 - 24	347	5.04
Age 25 - 34	926	13.44
Age 35 - 44	848	12.31
Age 45 - 54	988	14.34
Age 55 - 64	818	11.87
Age 65 - 74	491	7.13
Age 75 - 84	291	4.22
Age 85 and over	99	1.44
2011 Est. Median Age, Female	36.06	
2011 Est. Average Age, Female	37.00	

Pop-Facts: Demographic Snapshot 2011 Report

Zip Code 77422

ZIP, (see appendix for geographies), aggregate

Description	Total	
	ZIP	%
2011 Est. Pop Age 15+ by Marital Status	11,643	
Total, Never Married	3,163	27.17
Males, Never Married	2,183	18.75
Females, Never Married	980	8.42
Married, Spouse present	5,998	51.52
Married, Spouse absent	511	4.39
Widowed	742	6.37
Males Widowed	189	1.62
Females Widowed	553	4.75
Divorced	1,229	10.56
Males Divorced	653	5.61
Females Divorced	576	4.95
2011 Est. Pop. Age 25+ by Edu. Attainment	9,068	
Less than 9th grade	444	4.90
Some High School, no diploma	1,133	12.49
High School Graduate (or GED)	3,414	37.65
Some College, no degree	2,158	23.80
Associate Degree	894	9.86
Bachelor's Degree	691	7.62
Master's Degree	217	2.39
Professional School Degree	72	0.79
Doctorate Degree	45	0.50
2011 Est Pop Age 25+ by Edu. Attain, Hisp. or Lat	1,167	
Less than 9th grade	156	13.37
Some High School, no diploma	188	16.11
High School Graduate (or GED)	373	31.96
Some College, no degree	127	10.88
Associate Degree	197	16.88
Bachelor's Degree	75	6.43
Graduate or Professional Degree	51	4.37

Pop-Facts: Demographic Snapshot 2011 Report

Zip Code 77422

ZIP, (see appendix for geographies), aggregate

Description	Total ZIP	%
Households		
2016 Projection	5,372	
2011 Estimate	5,042	
2000 Census	4,671	
1990 Census	4,073	
Growth 2011-2016	6.55%	
Growth 2000-2011	7.94%	
Growth 1990-2000	14.68%	
2011 Est. Households by Household Type	5,042	
Family Households	3,844	76.24
Nonfamily Households	1,198	23.76
2011 Est. Group Quarters Population	1,182	
2011 HHs by Ethnicity, Hispanic/Latino	536	10.63
2011 Est. HHs by HH Income	5,042	
Income Less than \$15,000	711	14.10
Income \$15,000 - \$24,999	546	10.83
Income \$25,000 - \$34,999	623	12.36
Income \$35,000 - \$49,999	736	14.60
Income \$50,000 - \$74,999	1,039	20.61
Income \$75,000 - \$99,999	669	13.27
Income \$100,000 - \$124,999	392	7.77
Income \$125,000 - \$149,999	163	3.23
Income \$150,000 - \$199,999	118	2.34
Income \$200,000 - \$499,999	42	0.83
Income \$500,000 and more	3	0.06
2011 Est. Average Household Income	\$57,555	
2011 Est. Median Household Income	\$48,064	
2011 Est. Per Capita Income	\$19,754	

Pop-Facts: Demographic Snapshot 2011 Report

Zip Code 77422

ZIP, (see appendix for geographies), aggregate

Description	Total ZIP	%
2011 Median HH Inc by Single Race Class. or Ethn		
White Alone	54,708	
Black or African American Alone	25,065	
American Indian and Alaska Native Alone	31,000	
Asian Alone	41,429	
Native Hawaiian and Other Pacific Islander Alone	0	
Some Other Race Alone	42,817	
Two or More Races	49,583	
Hispanic or Latino	47,292	
Not Hispanic or Latino	48,252	
2011 Est. Family HH Type, Presence Own Children	3,844	
Married-Couple Family, own children	1,244	32.36
Married-Couple Family, no own children	1,756	45.68
Male Householder, own children	133	3.46
Male Householder, no own children	126	3.28
Female Householder, own children	307	7.99
Female Householder, no own children	278	7.23
2011 Est. Households by Household Size	5,042	
1-person household	1,089	21.60
2-person household	1,665	33.02
3-person household	943	18.70
4-person household	747	14.82
5-person household	381	7.56
6-person household	151	2.99
7 or more person household	66	1.31
2011 Est. Average Household Size	2.69	

Pop-Facts: Demographic Snapshot 2011 Report

Zip Code 77422

ZIP, (see appendix for geographies), aggregate

Description	Total	
	ZIP	%
2011 Est. Households by Presence of People	5,042	
Households with 1 or more People under Age 18:	1,949	38.66
Married-Couple Family	1,373	70.45
Other Family, Male Householder	159	8.16
Other Family, Female Householder	397	20.37
Nonfamily, Male Householder	12	0.62
Nonfamily, Female Householder	8	0.41
Households no People under Age 18:	3,093	61.34
Married-Couple Family	1,579	51.05
Other Family, Male Householder	90	2.91
Other Family, Female Householder	184	5.95
Nonfamily, Male Householder	614	19.85
Nonfamily, Female Householder	626	20.24
2011 Est. Households by Number of Vehicles	5,042	
No Vehicles	155	3.07
1 Vehicle	1,385	27.47
2 Vehicles	2,226	44.15
3 Vehicles	926	18.37
4 Vehicles	256	5.08
5 or more Vehicles	94	1.86
2011 Est. Average Number of Vehicles	2.02	
Family Households		
2016 Projection	4,088	
2011 Estimate	3,844	
2000 Census	3,581	
1990 Census	3,309	
Growth 2011-2016	6.35%	
Growth 2000-2011	7.34%	
Growth 1990-2000	8.22%	
2011 Est. Families by Poverty Status	3,844	
2011 Families at or Above Poverty	3,472	90.32
2011 Families at or Above Poverty with Children	1,638	42.61
2011 Families Below Poverty	372	9.68
2011 Families Below Poverty with Children	245	6.37



Pop-Facts: Demographic Snapshot 2011 Report

Zip Code 77422

ZIP, (see appendix for geographies), aggregate

Description	Total ZIP	%
2011 Est. Pop Age 16+ by Employment Status	11,442	
In Armed Forces	8	0.07
Civilian - Employed	6,110	53.40
Civilian - Unemployed	391	3.42
Not in Labor Force	4,933	43.11
2011 Est. Civ Employed Pop 16+ Class of Worker	5,945	
For-Profit Private Workers	4,487	75.48
Non-Profit Private Workers	259	4.36
Local Government Workers	387	6.51
State Government Workers	252	4.24
Federal Government Workers	71	1.19
Self-Emp Workers	619	10.41
Unpaid Family Workers	9	0.15
2011 Est. Civ Employed Pop 16+ by Occupation	5,945	
Architect/Engineer	116	1.95
Arts/Entertain/Sports	105	1.77
Building Grounds Maint	232	3.90
Business/Financial Ops	102	1.72
Community/Soc Svcs	61	1.03
Computer/Mathematical	31	0.52
Construction/Extraction	753	12.67
Edu/Training/Library	232	3.90
Farm/Fish/Forestry	16	0.27
Food Prep/Serving	329	5.53
Health Practitioner/Tec	267	4.49
Healthcare Support	157	2.64
Maintenance Repair	325	5.47
Legal	48	0.81
Life/Phys/Soc Science	106	1.78
Management	421	7.08
Office/Admin Support	908	15.27
Production	721	12.13
Protective Svcs	130	2.19
Sales/Related	509	8.56
Personal Care/Svc	140	2.35
Transportation/Moving	236	3.97

Pop-Facts: Demographic Snapshot 2011 Report

Zip Code 77422

ZIP, (see appendix for geographies), aggregate

Description	Total	
	ZIP	%
2011 Est. Pop 16+ by Occupation Classification	5,945	
Blue Collar	2,035	34.23
White Collar	2,906	48.88
Service and Farm	1,004	16.89
2011 Est. Workers Age 16+, Transp. To Work	5,823	
Drove Alone	4,960	85.18
Car Pooled	594	10.20
Public Transportation	9	0.15
Walked	92	1.58
Bicycle	3	0.05
Other Means	39	0.67
Worked at Home	126	2.16
2011 Est. Workers Age 16+ by Travel Time to Work *		
Less than 15 Minutes	977	
15 - 29 Minutes	1,930	
30 - 44 Minutes	1,682	
45 - 59 Minutes	464	
60 or more Minutes	664	
2011 Est. Avg Travel Time to Work in Minutes	32.67	
2011 Est. Tenure of Occupied Housing Units	5,042	
Owner Occupied	4,112	81.55
Renter Occupied	930	18.45
2011 Owner Occ. HUs: Avg. Length of Residence	16	
2011 Renter Occ. HUs: Avg. Length of Residence	7	

Pop-Facts: Demographic Snapshot 2011 Report

Zip Code 77422

ZIP, (see appendix for geographies), aggregate

Description	Total	
	ZIP	%
2011 Est. All Owner-Occupied Housing Values	4,112	
Value Less than \$20,000	240	5.84
Value \$20,000 - \$39,999	317	7.71
Value \$40,000 - \$59,999	516	12.55
Value \$60,000 - \$79,999	527	12.82
Value \$80,000 - \$99,999	602	14.64
Value \$100,000 - \$149,999	1,143	27.80
Value \$150,000 - \$199,999	287	6.98
Value \$200,000 - \$299,999	252	6.13
Value \$300,000 - \$399,999	121	2.94
Value \$400,000 - \$499,999	81	1.97
Value \$500,000 - \$749,999	12	0.29
Value \$750,000 - \$999,999	0	0.00
Value \$1,000,000 or more	14	0.34
2011 Est. Median All Owner-Occupied Housing Value	\$95,150	
2011 Est. Housing Units by Units in Structure	6,153	
1 Unit Attached	78	1.27
1 Unit Detached	4,928	80.09
2 Units	17	0.28
3 or 4 Units	57	0.93
5 to 19 Units	158	2.57
20 to 49 Units	63	1.02
50 or More Units	8	0.13
Mobile Home or Trailer	804	13.07
Boat, RV, Van, etc.	40	0.65
2011 Est. Housing Units by Year Structure Built	6,153	
Housing Unit Built 2000 or later	592	9.62
Housing Unit Built 1990 to 1999	1,002	16.28
Housing Unit Built 1980 to 1989	1,395	22.67
Housing Unit Built 1970 to 1979	1,412	22.95
Housing Unit Built 1960 to 1969	755	12.27
Housing Unit Built 1950 to 1959	589	9.57
Housing Unit Built 1940 to 1949	213	3.46
Housing Unit Built 1939 or Earlier	195	3.17
2011 Est. Median Year Structure Built **	1979	

*This row intentionally left blank. No total category data is available.

**1939 will appear when at least half of the Housing Units in this reports area were built in 1939 or earlier.



Pop-Facts: Demographic Snapshot 2011 Report

Zip Code 77422

Appendix: Area Listing

Area Name:

Type: List - Area ZIP Codes

Reporting Detail: Aggregate

Reporting Level: Area ZIP Codes

<u>Geography Code</u>	<u>Geography Name</u>	<u>Geography Code</u>	<u>Geography Name</u>
77422	Brazoria		

Project Information:

Site: 1

Order Number: 970376632



Area Map

Prepared For: Karen Ashcraft

Order #: 970376632
Site: 01

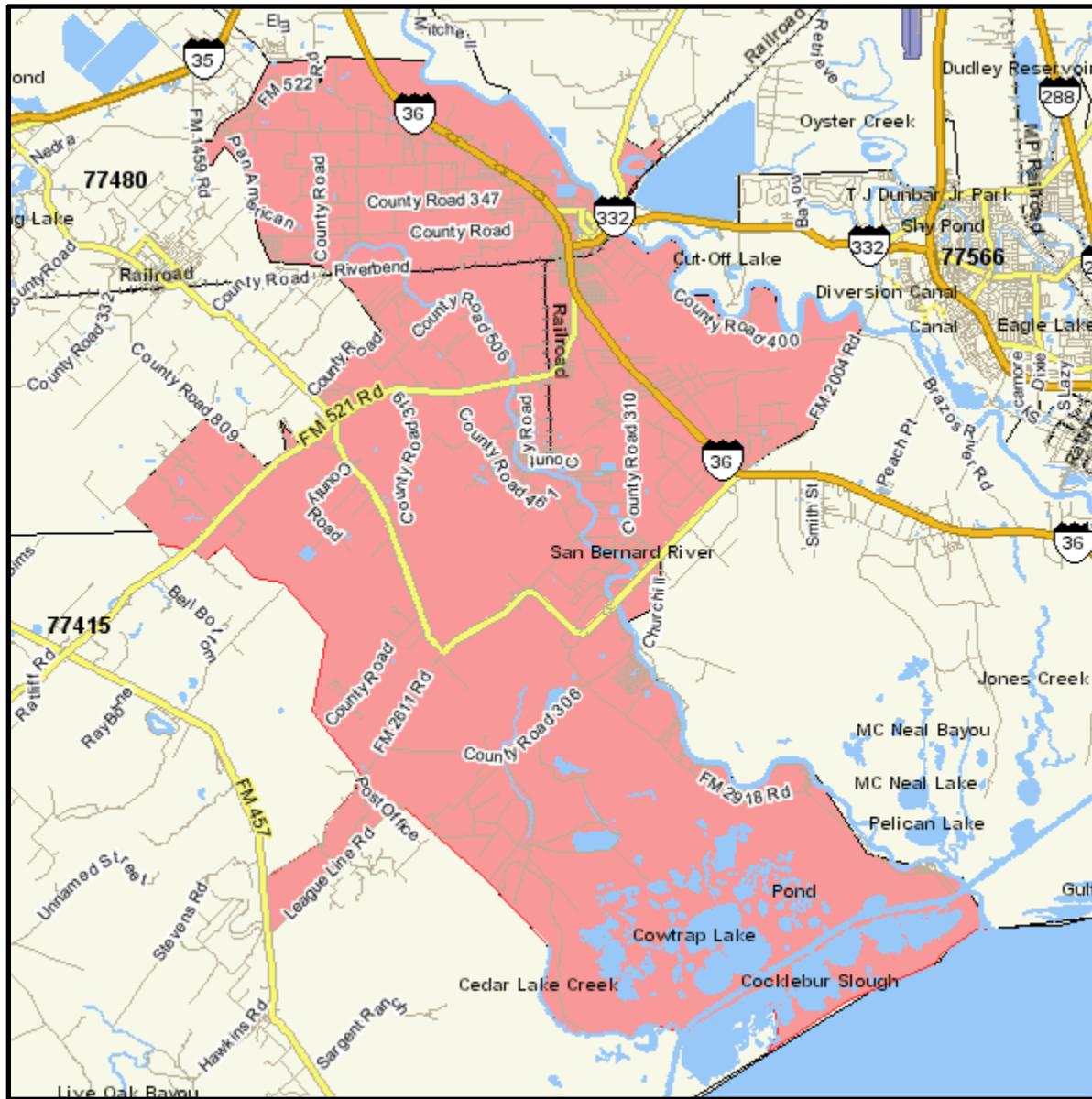

Zip Code
See Appendix for Geographies

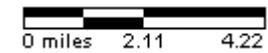
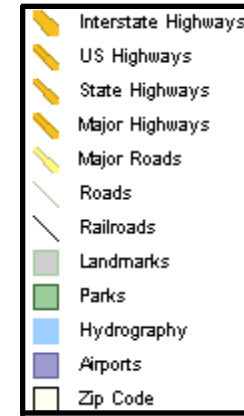

Area Map

Prepared For: Karen Ashcraft

Order #: 970376632
Site: 01

Appendix: Area Listing

Area Name:

Type: List - Area ZIP Codes

<u>Geography Code</u>	<u>Geography Name</u>	<u>Geography Code</u>	<u>Geography Name</u>
77422	Brazoria		